



SHIRE OF  
**MANJIMUP**

Ranger and Emergency Services

# Dog Exercise Areas in the Shire of Manjimup



# Dog Exercise Areas and Responsible Control of Your Dog

## Responsibility Of Your Dog:

If you own a dog, you have a legal responsibility to keep it under control, either within a fenced area on your property or on a leash when in public. (except at designated exercise areas).

Every one is entitled to walk in the neighbourhood without being harassed or attacked by uncontrolled and often \quite frightening dogs.

Even if your dog is well behaved, it can be frightening to other people if it is roaming unattended.



## Rules For Dog Exercise Areas:

Dogs must be kept on a leash in all public places, except prescribed dog exercise areas. However, in a dog exercise area a dog must be accompanied by a person who is capable of controlling the dog/s at all times. A leash is to be carried by that person for the purpose of controlling the dog/s if the need arises.



## Index

Manjimup	Page 3-7
Pemberton	Page 8
Northcliffe	Page 9
Windy Harbour	Page 10
Walpole	Page 11

## Cleaning Up After Your Dog:

Dog droppings are a source of annoyance to other users of footpaths and recreation Areas. Most local governments have local laws that require the person in charge of the dog in a public place to remove their dogs droppings and adequately dispose of it. A bag should be with the Owner all time whilst walking your dog.



## Health Benefits:

- ♦ Walking a dog may act as a buffer against stress.
- ♦ Raise awareness of the health benefits of happy, healthy pets.
- ♦ Exercise for you and your dog has physical, mental and social benefits.

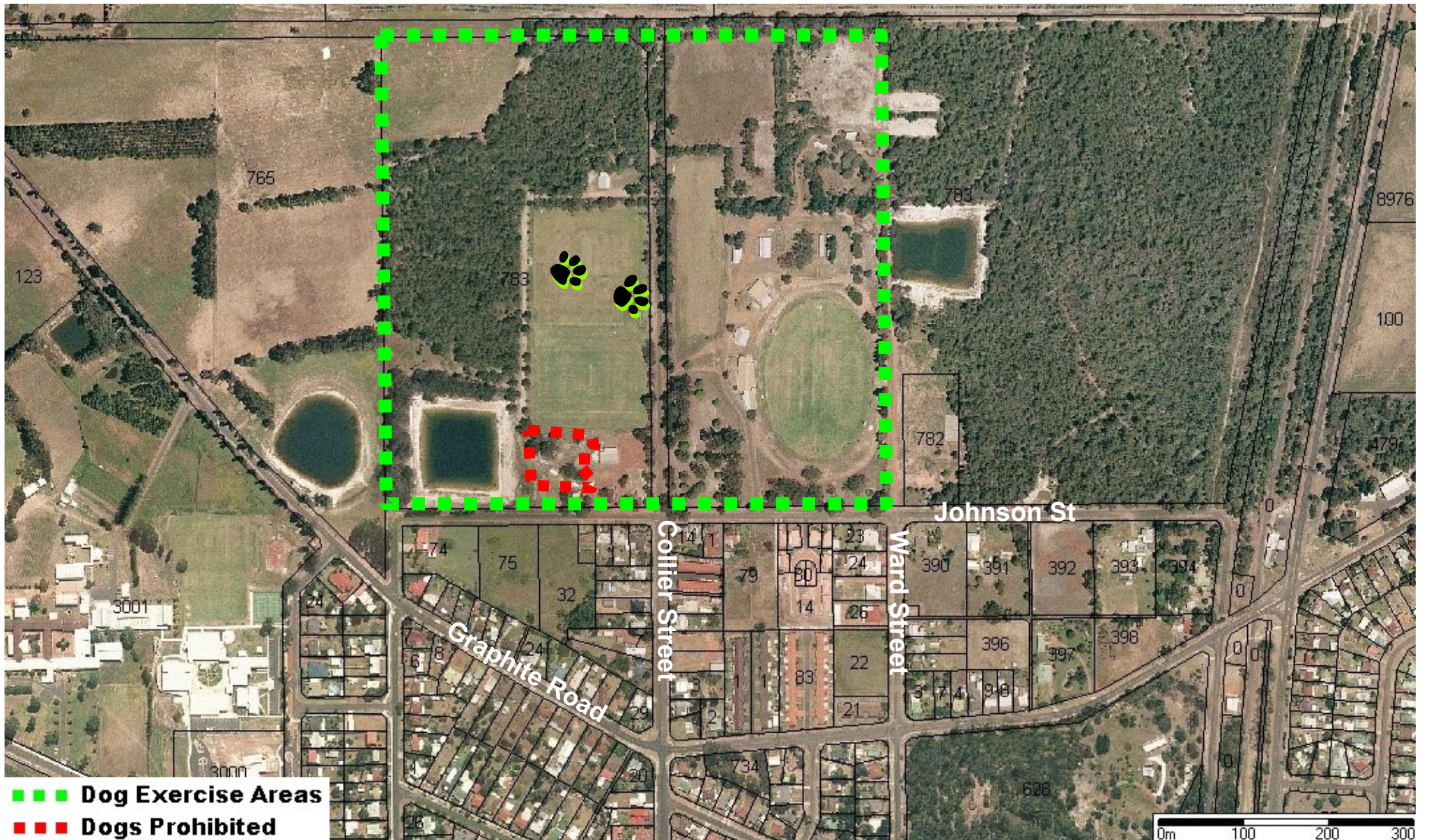

- ■ ■ ■ Dog Exercise Areas
- ■ ■ ■ Dogs Prohibited

37-39 Rose St / PO Box 1  
 Manjimup WA 6258  
 Tel: (08) 9771 7777  
 Fax: (08) 9771 7771  
 Web: [www.manjimup.wa.gov.au](http://www.manjimup.wa.gov.au)

SHIRE OF  
**MANJIMUP**

**Manjimup Town Site – Reserve 19552**  
**Bounded by Collier and Johnson Street.**

**Please be mindful of sporting facilities and playground areas and clean up after your dog.**

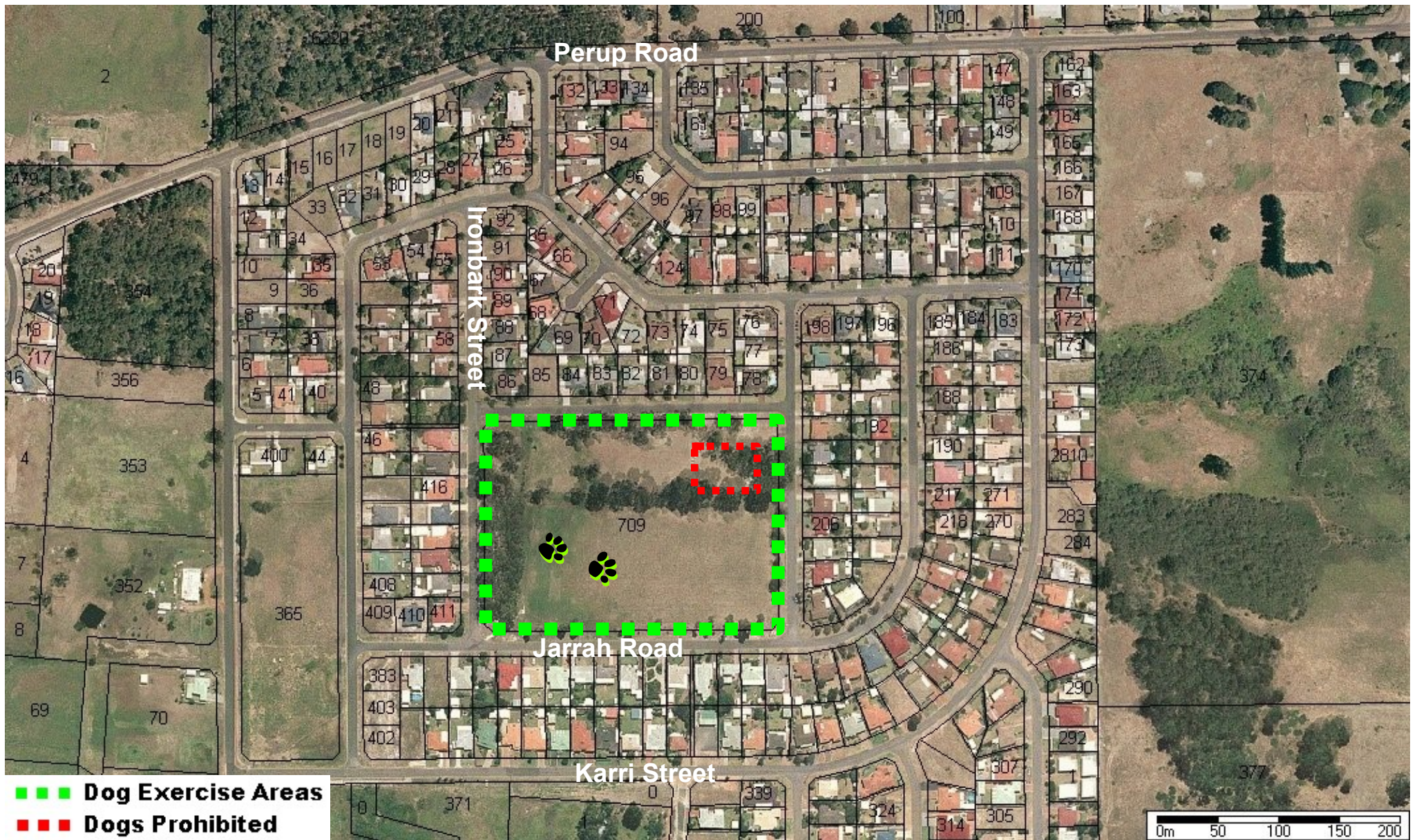

37-39 Rose St / PO Box 1  
 Manjimup WA 6258  
 Tel: (08) 9771 7777  
 Fax: (08) 9771 7771  
 Web: www.manjimup.wa.gov.au



### Manjimup Town Site – Reserve 33692

**Bounded by Sheoak and Ironbark Street and Jarrah Road**

**Please be mindful dogs are not allowed in playground areas and clean up after your dog.**



37-39 Rose St / PO Box 1  
 Manjimup WA 6258  
 Tel: (08) 9771 7777  
 Fax: (08) 9771 7771  
 Web: www.manjimup.wa.gov.au



### Manjimup Town Site – Reserve 14584

Bounded by Lemman, Rutherford, Arnott and Moore Street.

Please be mindful of sporting facilities and playground areas and clean up after your dog.



- ■ ■ Dog Exercise Areas
- ■ ■ Dogs Prohibited

37-39 Rose St / PO Box 1  
 Manjimup WA 6258  
 Tel: (08) 9771 7777  
 Fax: (08) 9771 7771  
 Web: [www.manjimup.wa.gov.au](http://www.manjimup.wa.gov.au)

SHIRE OF  
**MANJIMUP**

**Manjimup Town Site – Reserve 23915**  
**Bounded by Mottram, Pritchard and Giblett Street.**  
**Please be mindful of area and clean up after your dog.**



37-39 Rose St / PO Box 1  
 Manjimup WA 6258  
 Tel: (08) 9771 7777  
 Fax: (08) 9771 7771  
 Web: www.manjimup.wa.gov.au

SHIRE OF  
**MANJIMUP**

**Manjimup Town Site – Reserve 28254**  
**Bounded by Cole and Wiseman Street.**

**Please be mindful dogs are not allowed in playground areas and clean up after your dog.**

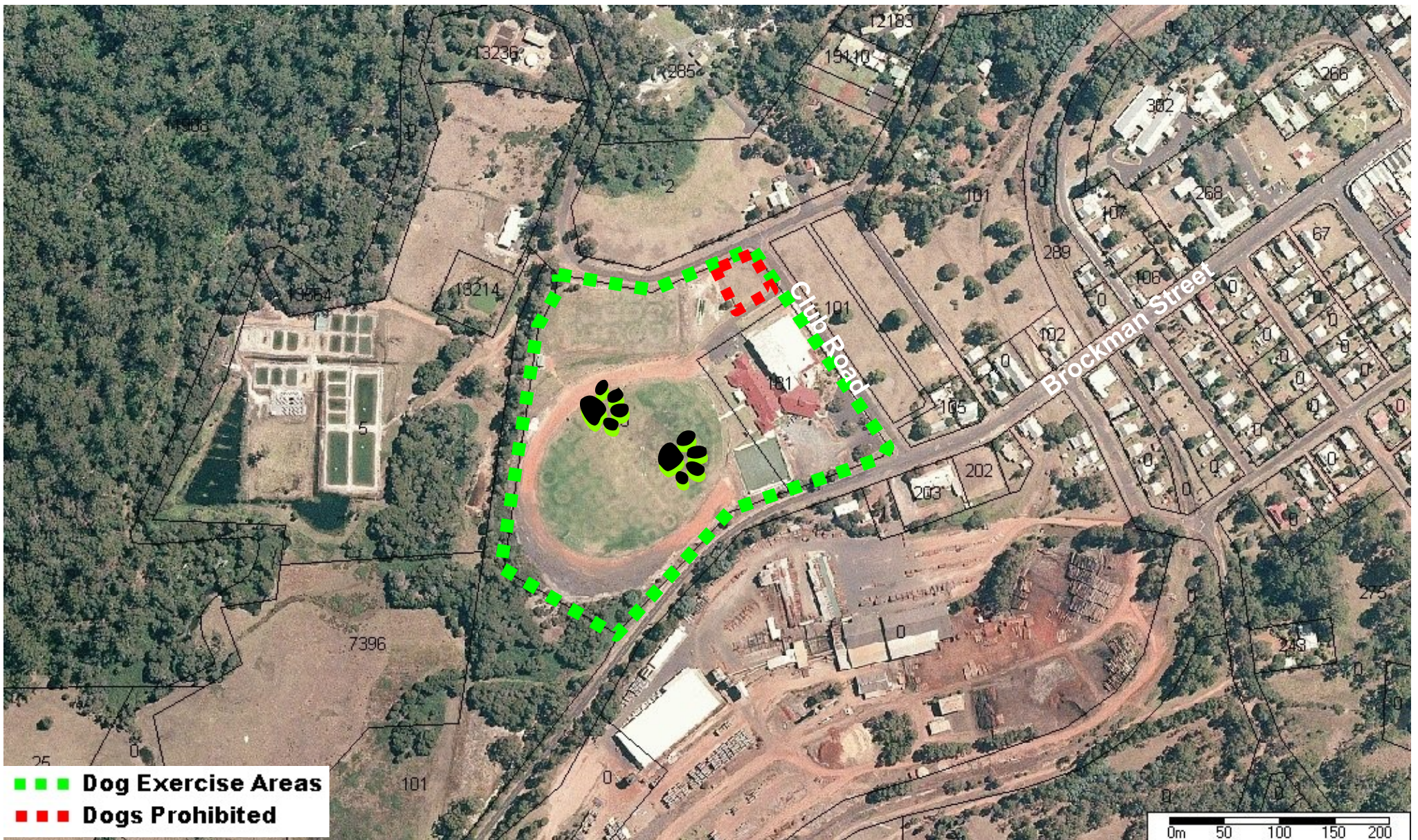

37-39 Rose St / PO Box 1  
 Manjimup WA 6258  
 Tel: (08) 9771 7777  
 Fax: (08) 9771 7771  
 Web: www.manjimup.wa.gov.au



### Pemberton Town Site – Reserve 22663

**Bounded by Club Road and Brockman Street.**

**Please be mindful of sporting facilities and playground areas and clean up after your dog.**



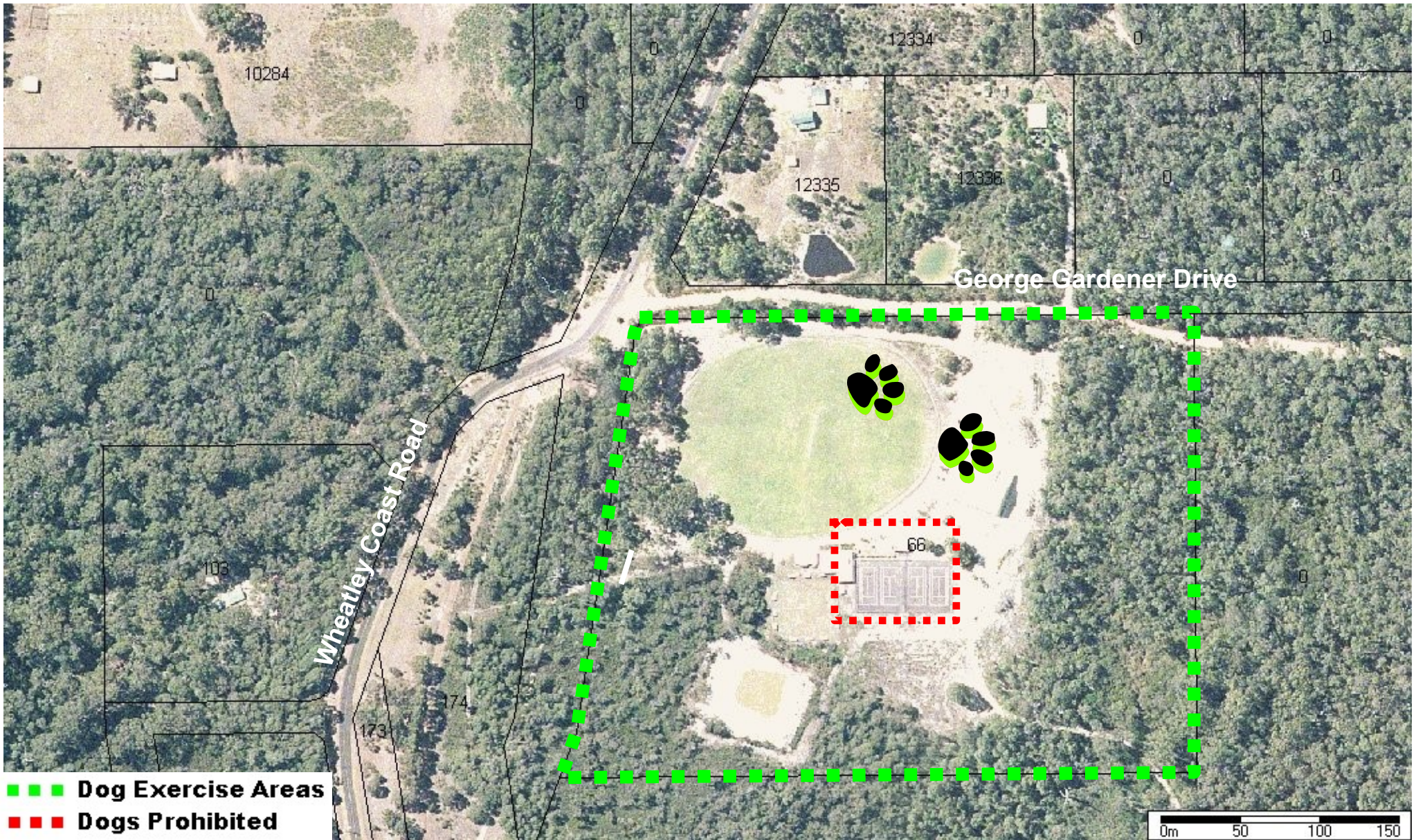

37-39 Rose St / PO Box 1  
 Manjimup WA 6258  
 Tel: (08) 9771 7777  
 Fax: (08) 9771 7771  
 Web: [www.manjimup.wa.gov.au](http://www.manjimup.wa.gov.au)



**Northcliffe Town Site – Reserve 18775**

**Bounded by George Gradener Drive.**

**Please be mindful of sporting facilities and clean up after your dog.**

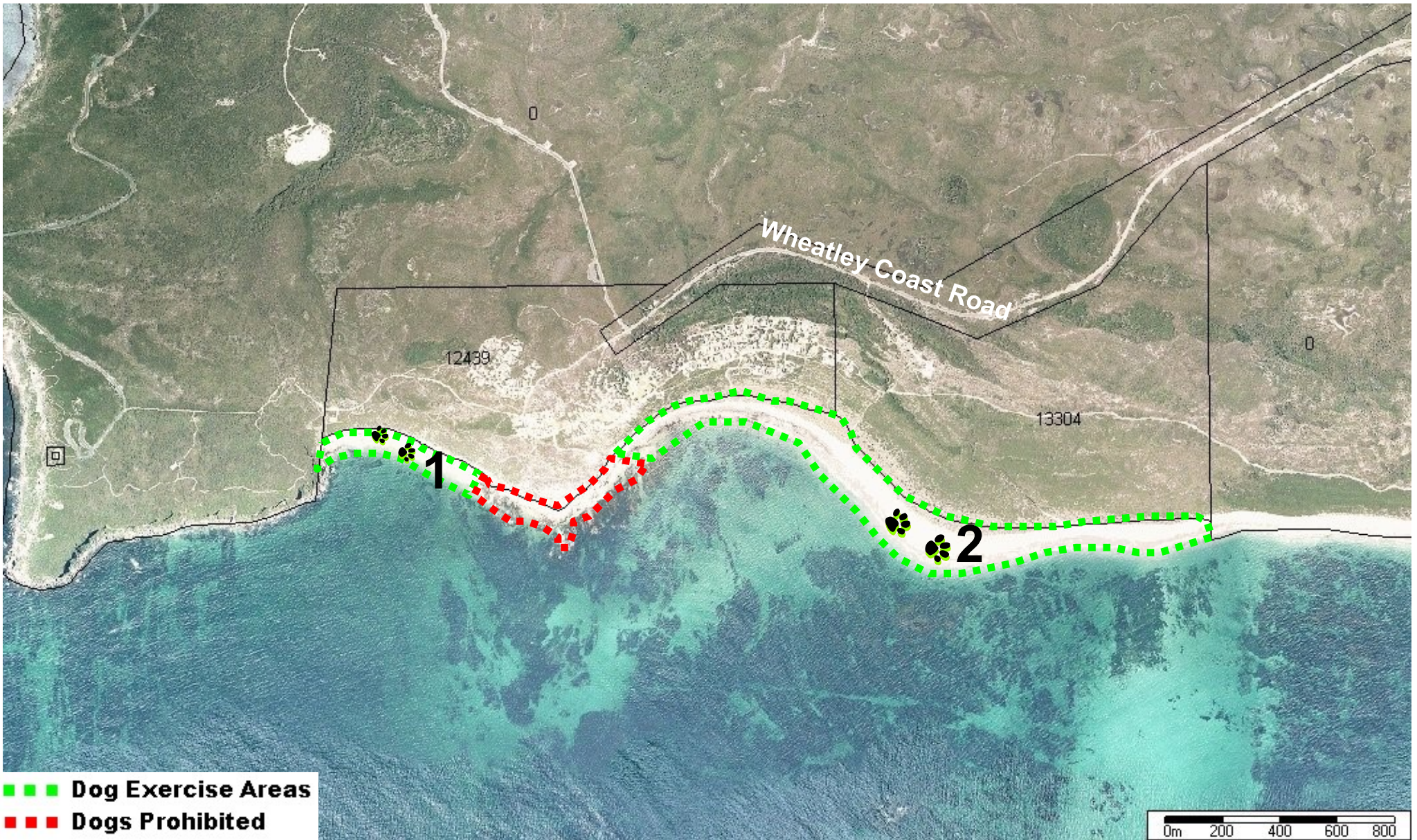

### Windy Harbour Settlement – Reserve 38881

Please be mindful of dogs prohibited area and clean up after your dog.

1– Located West of the walk trail and on to the Western boundary of the Reserve.

2– Located East of the main beach cutting to the most Eastern boundary of the Reserve.

37-39 Rose St / PO Box 1  
 Manjimup WA 6258  
 Tel: (08) 9771 7777  
 Fax: (08) 9771 7771  
 Web: [www.manjimup.wa.gov.au](http://www.manjimup.wa.gov.au)



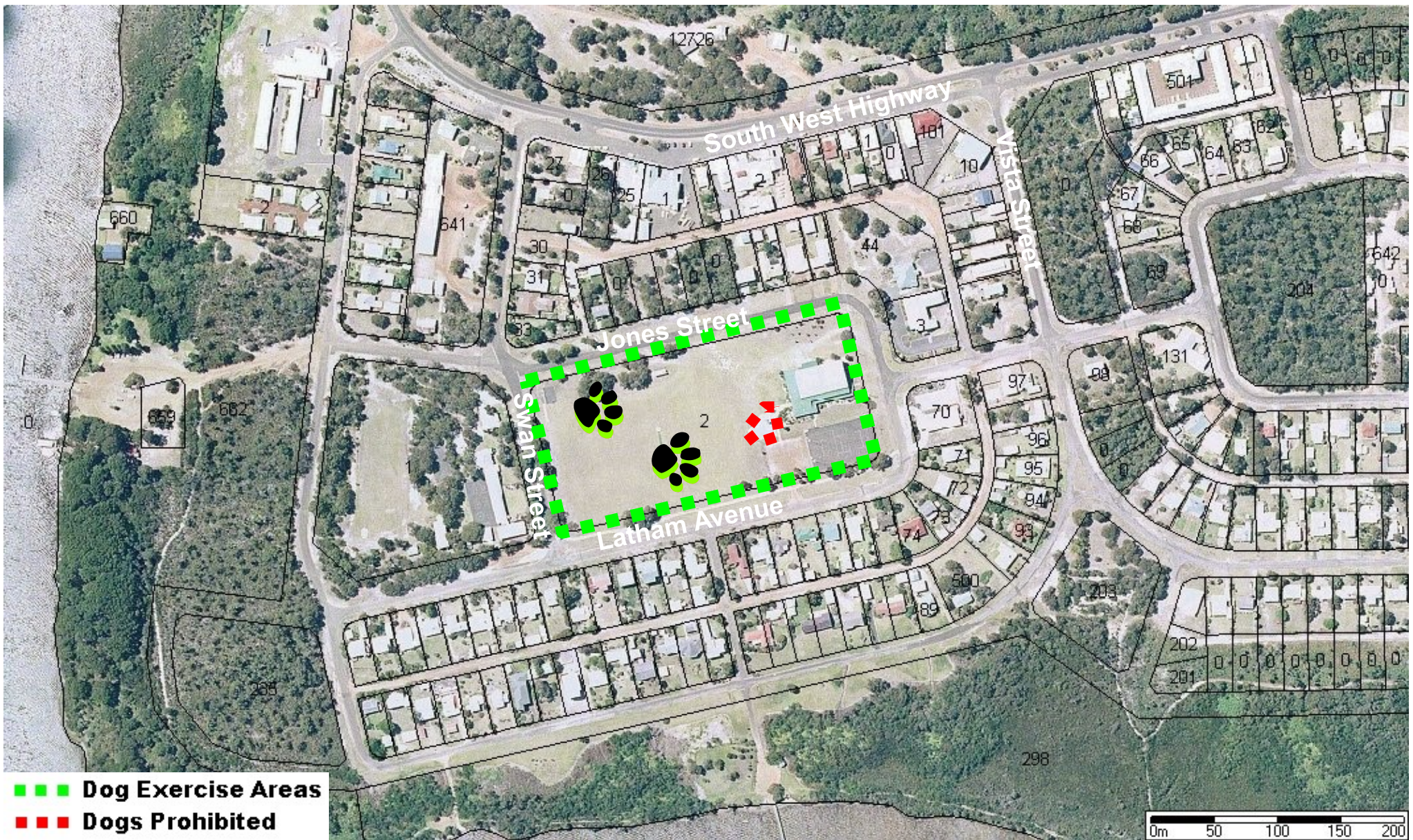

37-39 Rose St / PO Box 1  
 Manjimup WA 6258  
 Tel: (08) 9771 7777  
 Fax: (08) 9771 7771  
 Web: [www.manjimup.wa.gov.au](http://www.manjimup.wa.gov.au)

SHIRE OF  
**MANJIMUP**

**Walpole Town Site – Reserve 21030**

**Bounded by Nockolds Street and Latham Avenue .**

**Please be mindful of sporting facilities and playground areas and clean up after your dog.**